26th Graduating Class

Cathedral High School

SENIOR ALBUM

1957

1957

Spiritual Director
Rev. Paul Moritz

Sisters of St. Joseph
Sr. M. Toman, Principal

Boston, Massachusetts

Edward Philip Pescatore
President

Audrey Veronica Sullivan
Vice-President

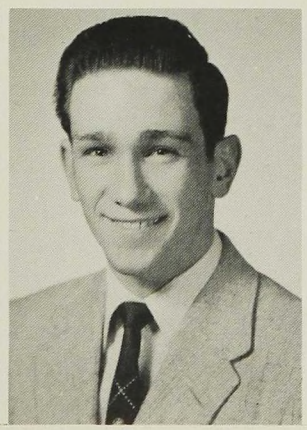

Robert Francis Vitale
Treasurer

Anne Elizabeth Manning
Secretary

Thomas Fredrick Allen
Richard Francis Anstead
William Francis Askin III
Richard Arthur Belanger
Anthony Vincent Brencola

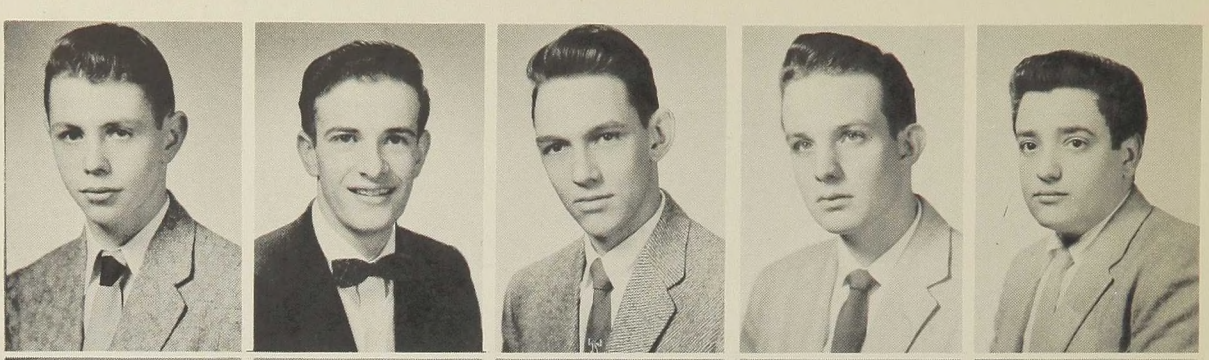

Henry Augustine Brennick
Charles Thomas Brown, Jr.
Robert George Brown
Clifton Donald Bruce
Frederick Joseph Buck, Jr.

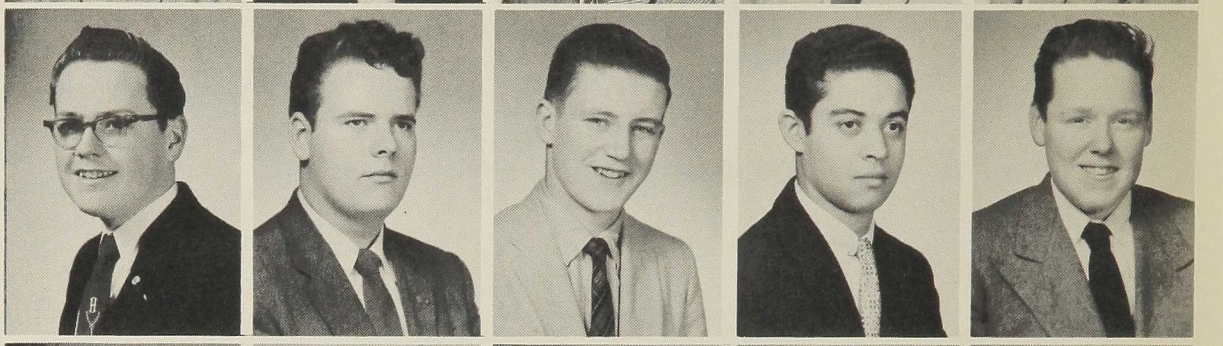

Daniel Joseph Buckley, Jr.
Edmond Joseph Cain
Robert Joseph Canniff
John Francis Caruso
Joseph Anthony Clougherty

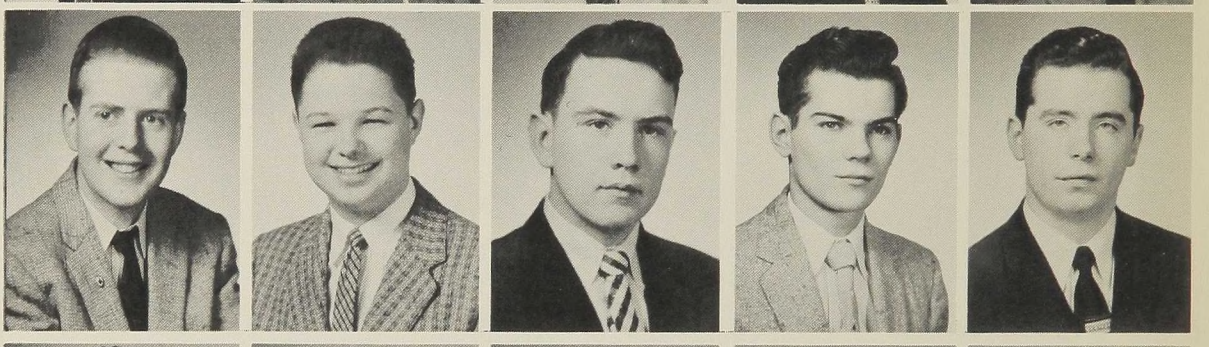

Arthur Francis Cody
Kenneth Joseph Conneilly
Richard Edward Connell
James Michael Costello
John Joseph Cronin

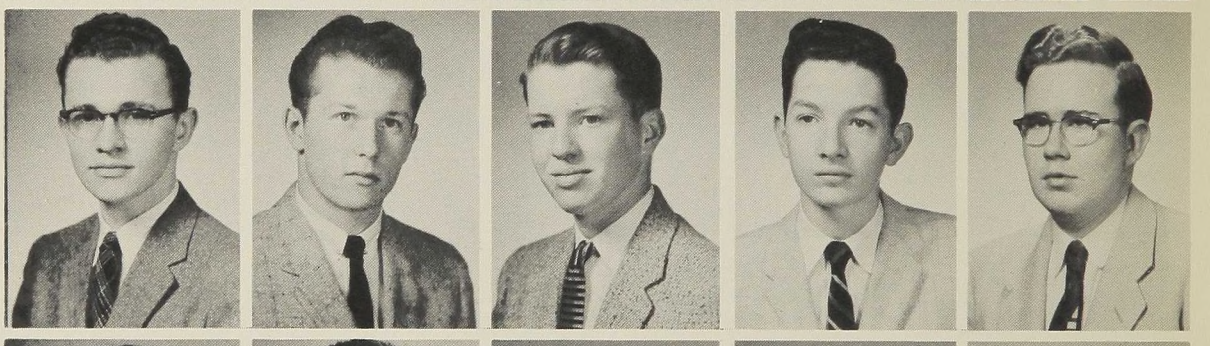

John Donald Curran
Leo Thomas Delaney
Richard Gerard Delano
Joseph John Derba
James Joseph Desmarais

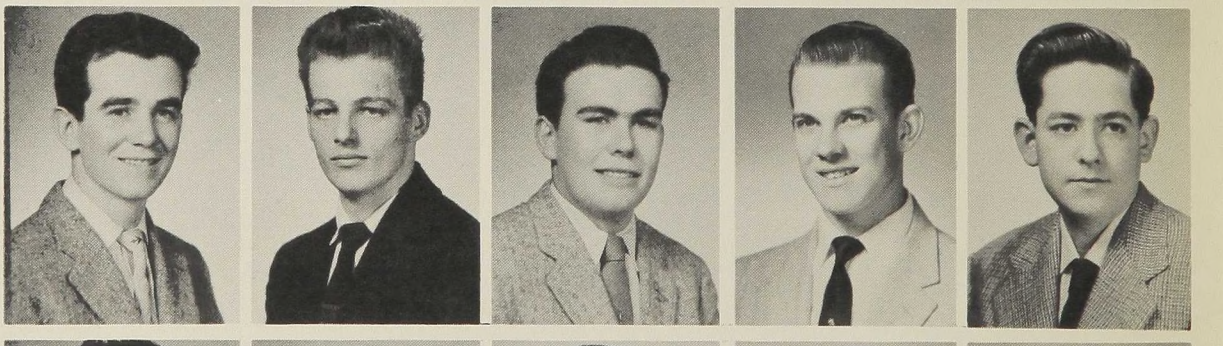

John William Deveney
Francis Xavier Dewan
James McHugh Dillon
William Patrick Dimond
Carmelo Joseph DiPietro

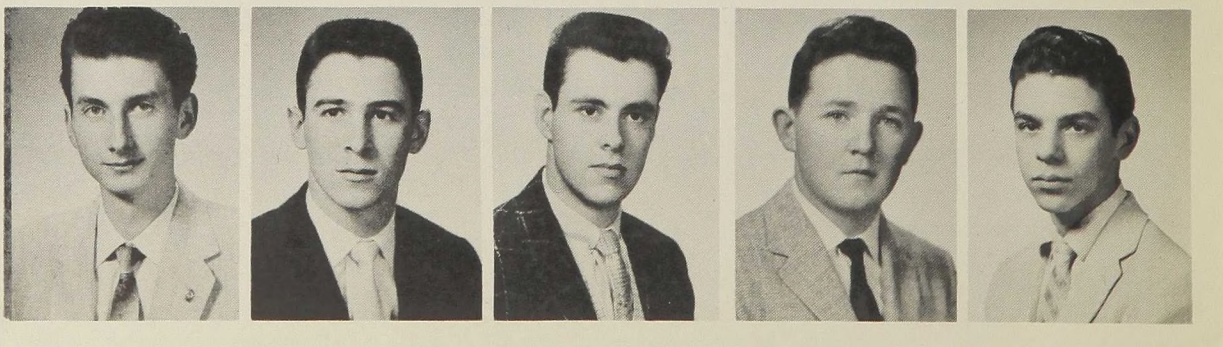

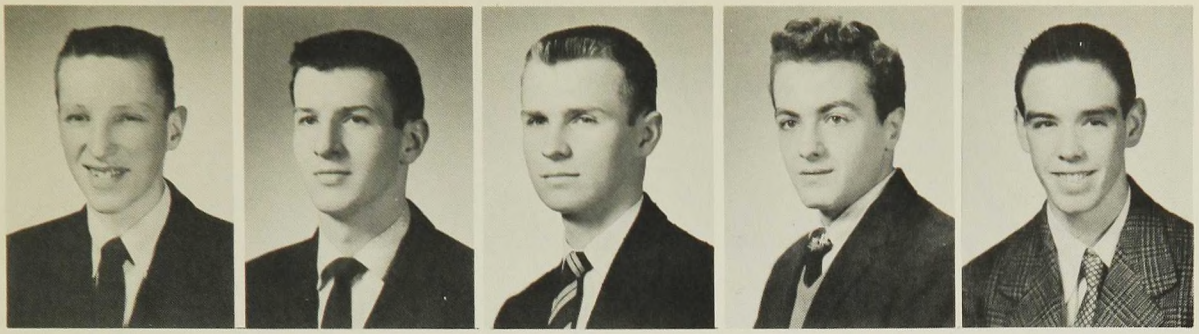

Gerhard Emile Doenges
Bernard Francis Douglas
Kevin Finlay Dwyer
Michael Robert Ellis
Thomas Joseph Gallagher

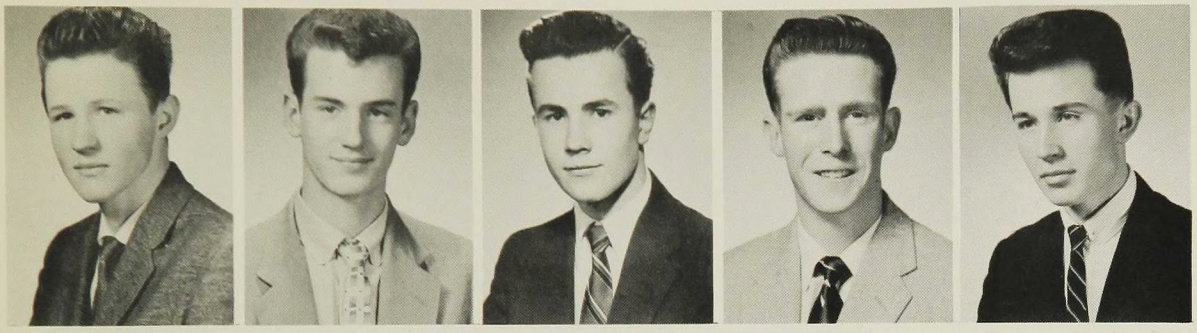

Wilfred Alexander Gillis
David Joseph Gilmartin
Brian Edward Glennon
John Joseph Greene
Edward Patrick Griffey

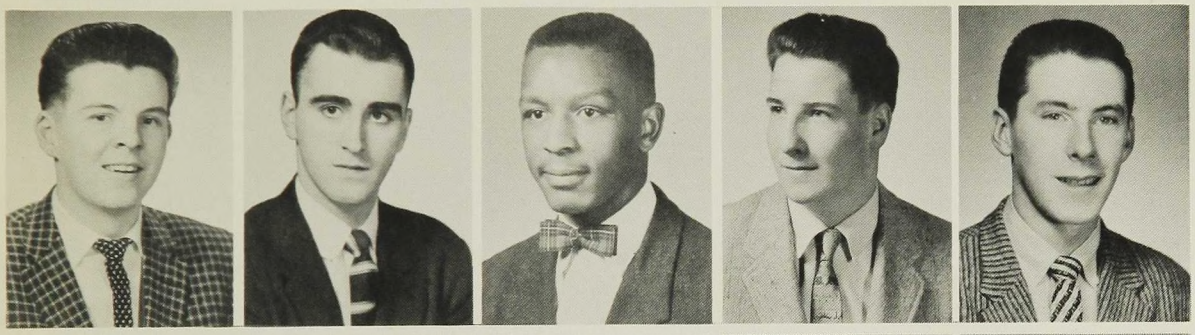

Robert Thomas Guiney
Arthur Joseph Hamel
James Michael Hamlett, Jr.
Robert Anthony Hankard
James Joseph Harrington

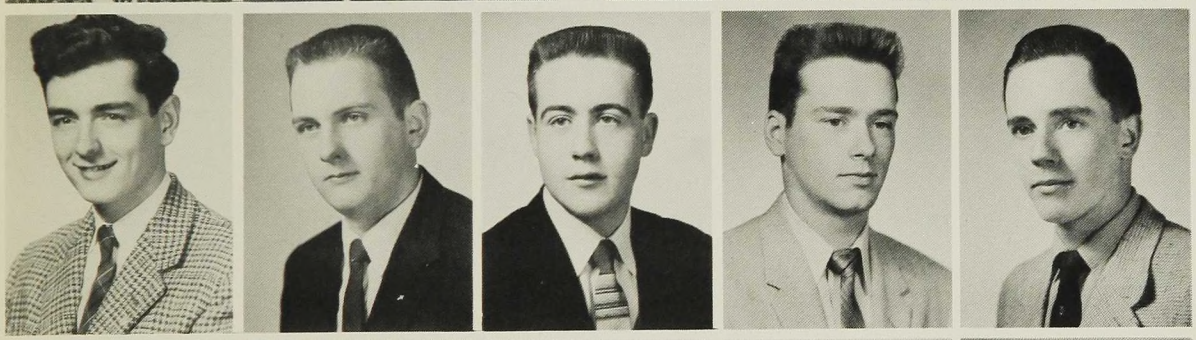

Robert Everett Hatch
Thomas Frederick Hender
Edward Francis Higgins
John Joseph Holzman
Joseph Francis Hourihan

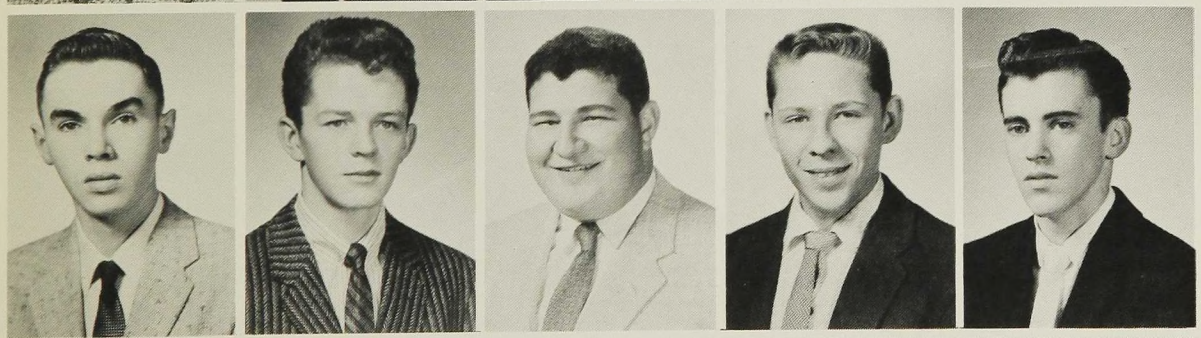

Charles Alan Hughes
Roger Michael Jackman
Albert George Jacobbe
William Basil Jastremsky
Denis Joseph Keane, Jr.

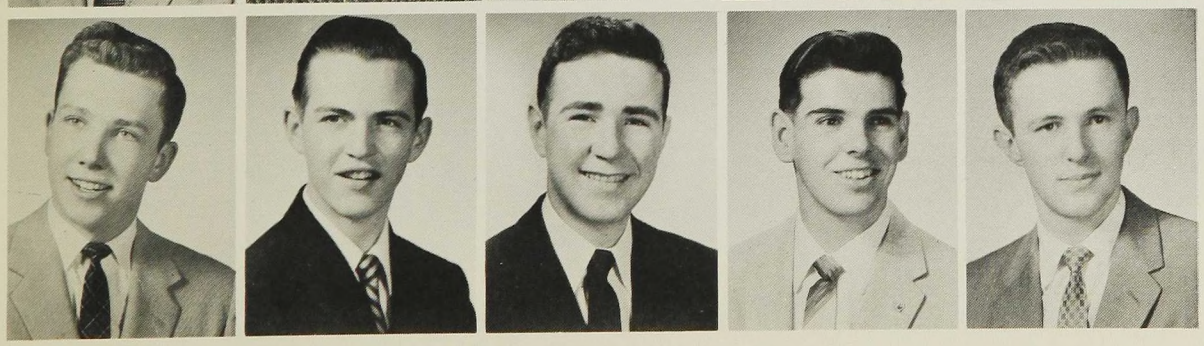

Thomas Philip Keenan
Andrew Gerard Kelly
James Patrick Kelly
John Joseph Kelly
Francis Xavier Kennedy

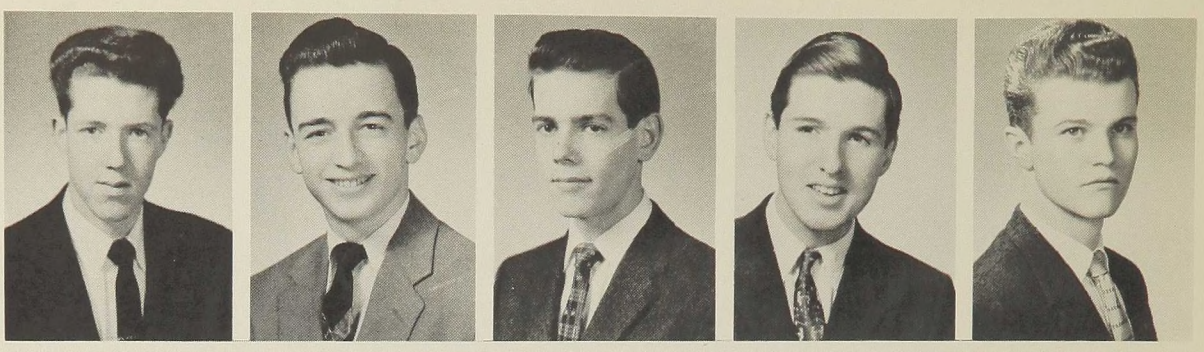

Jermiah Francis Kenndy
John Joseph Killilea
Daniel Paul Lavache
James Joseph Lewis
Gerard Francis Lynch

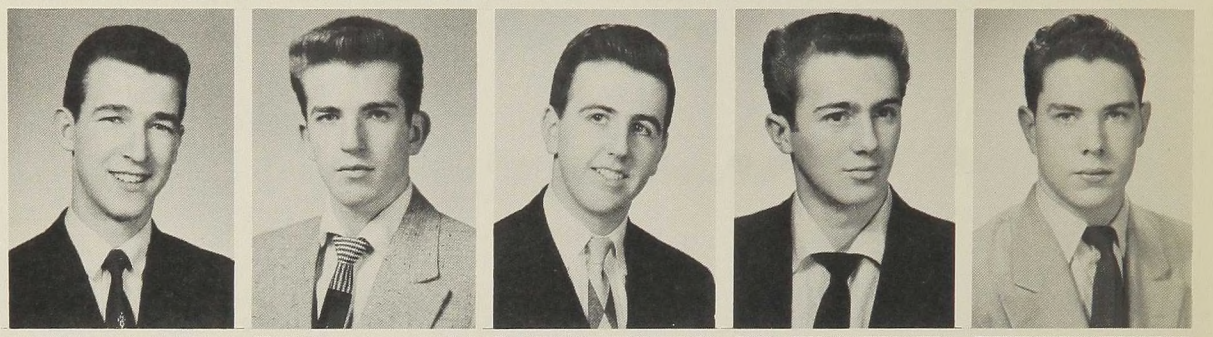

John Richard Lynch
Joseph John Lynch
Paul James Lynch
Paul Edward Mackenzie
Peter Francis MacKinnon

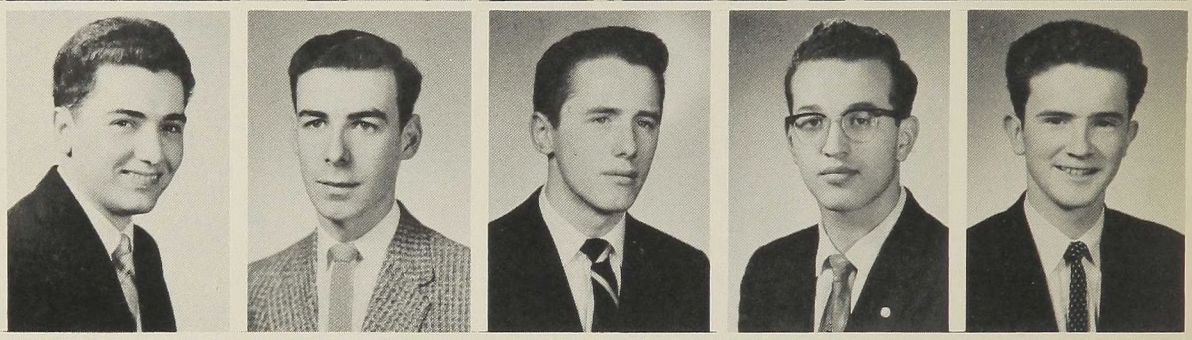

Joseph Peter Maurano
Gerald Edward Murphy
Robert John Murphy
George Joseph Myers
John Desmond McCarthy

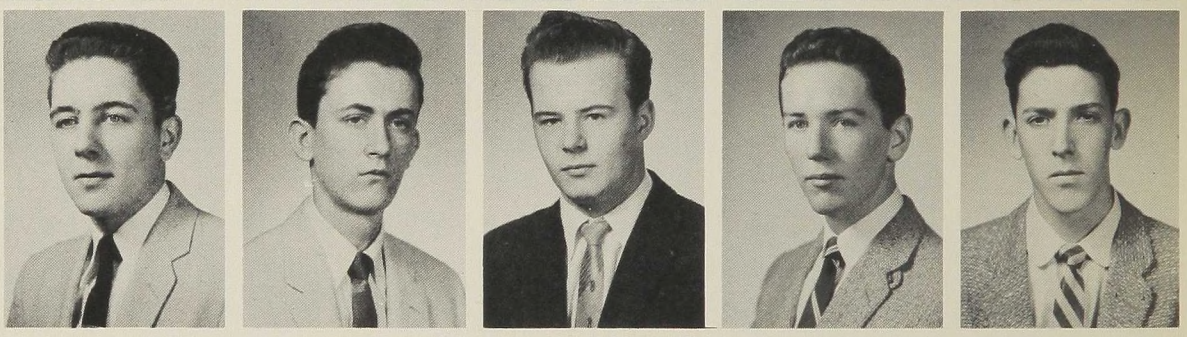

Edward Hugh McColgan
Robert Kent McConnell
William Francis McCormack
Thomas Patrick McCusker, Jr.
Daniel Francis McLaughlin, Jr.

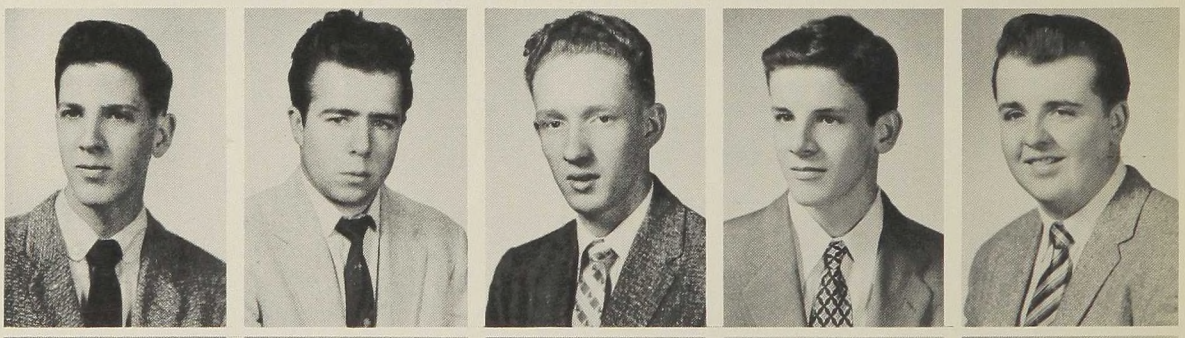

William Patrick McLaughlin
John Francis McLoud
John Patrick Needham
Michael Joseph O'Hare
John Fredrick O'Meara

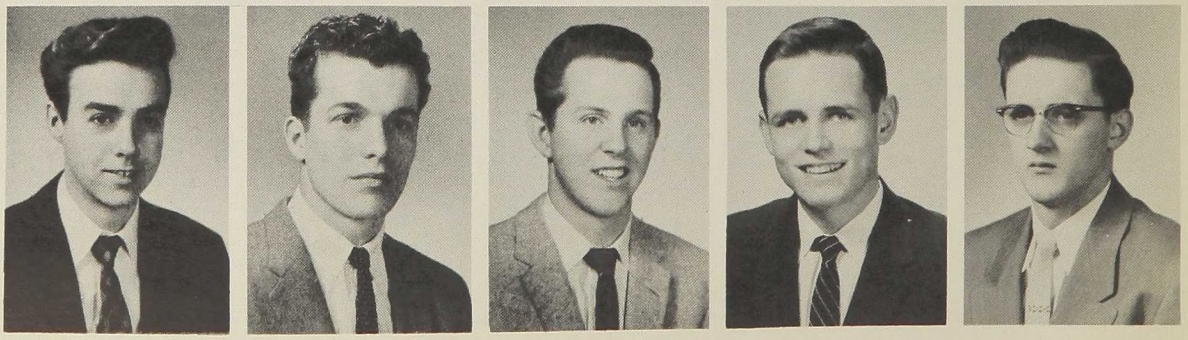

Albert Eugene O'Neil
Bernard William O'Shaughnessy
Gerald Richard Peabody
Robert Joseph Peecha
Carl Matthew Proctor

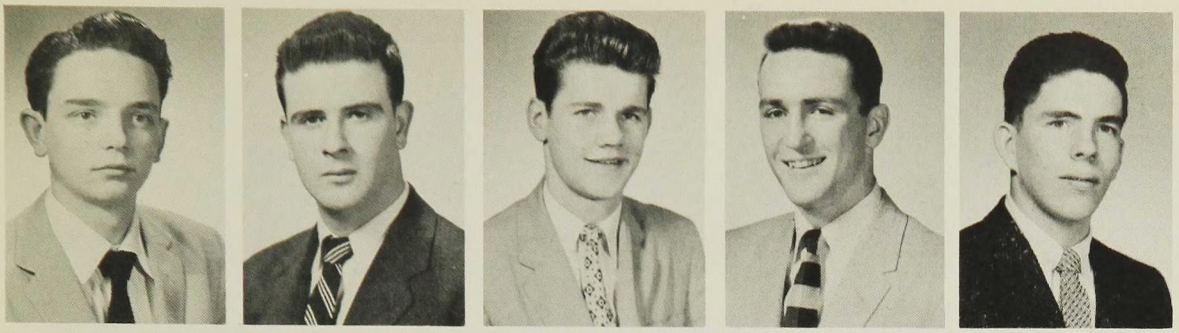

John Patrick Pumphrey
William Paul Reynolds
Thomas William Riordan
Thomas Paul Scarry
David John Sexton

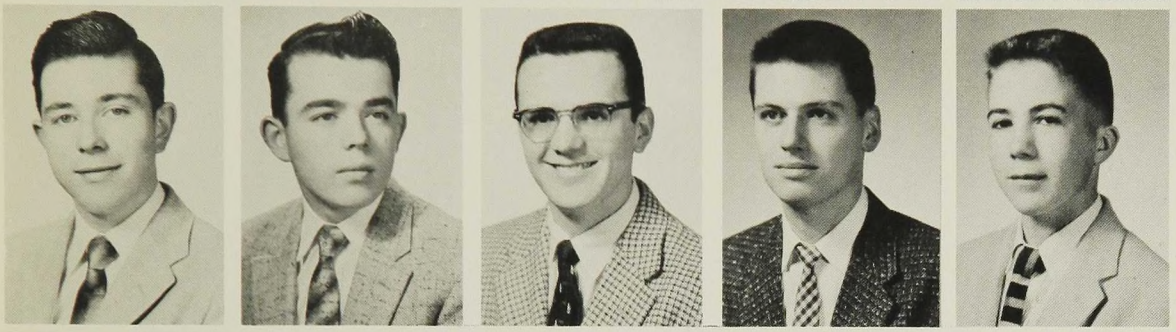

Paul Francis Sheridan
Robert Edward Sheridan
John Francis Silva
Michael John Sliney
Gary Albert Spear

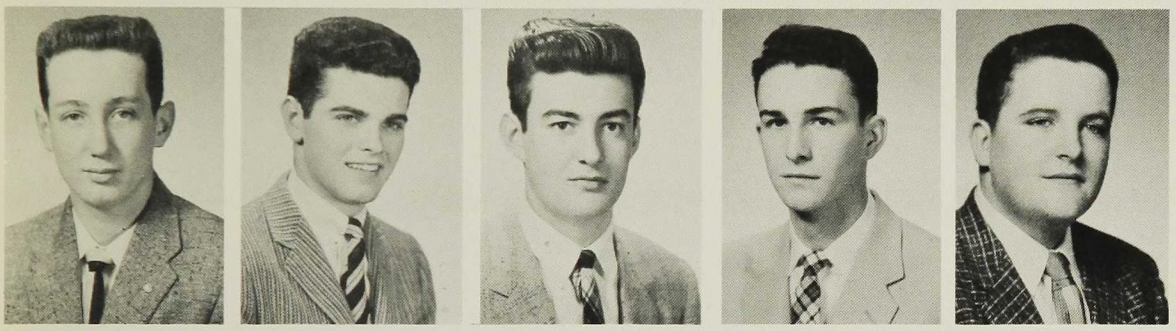

Joseph Francis Stokes
Eugene Francis Sullivan
Gerald David Sullivan
James Anthony Tangney
Peter Francis Waldron

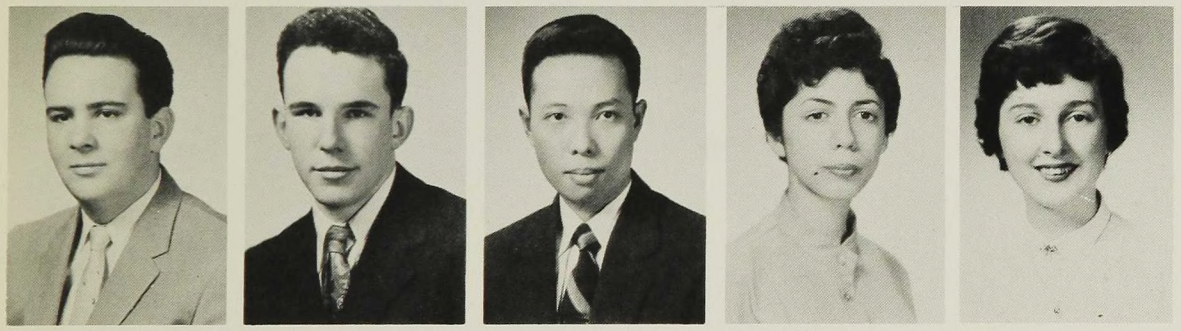

John Patrick Walsh
Hilary Paul Wilson
David Thin Wong
Lucille Marie Josephine Bordonaro
Helen Marie Boyle

Patricia Margaret Boyle
Eleanor Inez Byrne
Mary Catherine Cahalane
Collette Patricia Carr
Barbara Ann Carroll

Jean Mary Coady
Irene Elizabeth Collins
Claire Frances Conley
Carolyn Rita Conway
Carolyn Marie Cottuli

Joy Naomi Crowley
Joan Frances Cummins
Jean Louise Dalton
Joanne Christine Delacono
Elizabeth Bernadette DiOrio

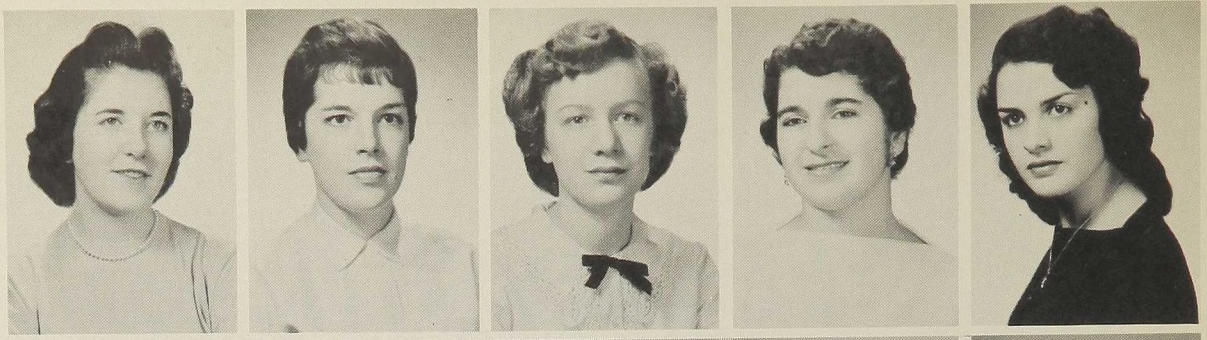

Sally Ann Doherty
Catherine Ann Dolan
Anne Josephine Driscoll
Barbara Anne Dudley
Jo-Anne Marie Dupont

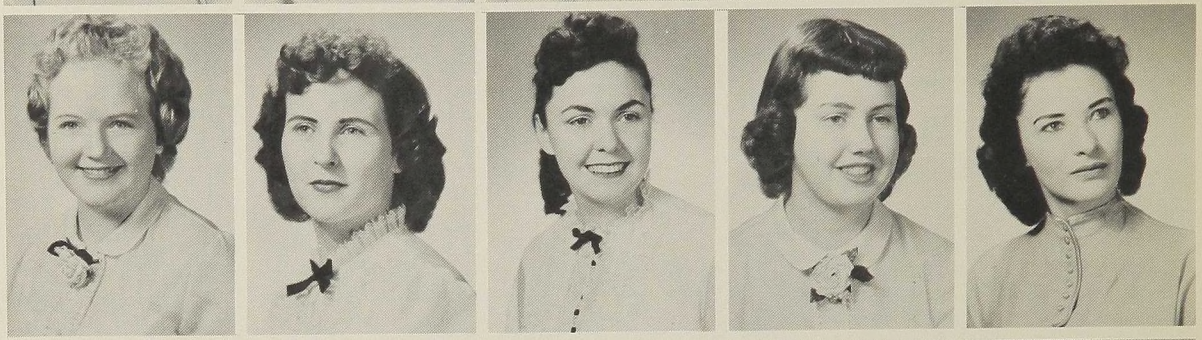

Ann Marie Fallo
Lillian Patricia Ferrant
Debora Ann Finnegan
Ann Marie Fopiano
Carol Ann Frisiello

Rosemarie Barbara Gauss
Maryjane Marlena Gilleo
Barbara Genevieve Gillis
Virginia Marie Gomes
Marie Antoinette Gotovich

Jane Frances Hallowell
Joan Therese Haney
Margaret Mary Hartigan
Alice Janet Hosty
Ann Marie Huculak

Arlene Claire Jacobus
Dorothy Ann Jarasitis
Jacqueline Mary Joseph
Barbara Ann Keddie
Joan Marie Keddie

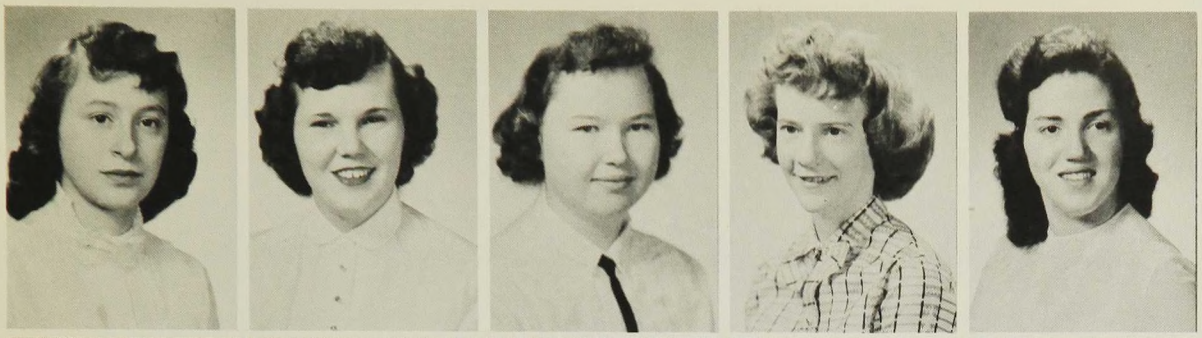

Mary Elizabeth Keene
Margaret Kelly
Marie Frances Leary
Margaret Mary Long
Mabel Anne Lucchetti

Louise Agnes Lynch
Irene Lorraine Miller
Julie Ann Monagle
Kathleen Joanne Montgomery
Marie Louise Morley

Lois Frances Morrison
Martha Ann McCabe
Helen Mary McCarthy
Mary Ann McCormick
Ann Teresa McDonough

Catherine Ann McIntyre
Helen Margaret McNamara
Maryanne Elizabeth Noonan
Dagmar Ann O'Donnell
Cecile Ann Pascucci

Florence Veronica Phipps
Eleanor Louise Puleo
Gloria Marion Russo
Helen Mary Ryan
Angeline Joan Sacramona

Catherine Elizabeth Sheehan
Barbara Ann Solomon
Evelyn Anne Stutz
Joan Marie Sullivan
Marjorie Claire Sullivan

Dorothy Ann Sweeney
Lucille Jane Sweeney
Anna Mary Thyne
Juliet Anne Toti

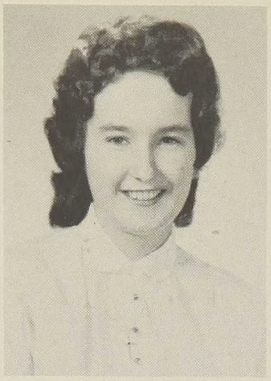
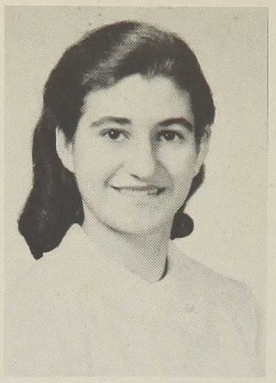

Carol Ann Elizabeth Walsh
Jo Ann Elizabeth Waters
Joan Patricia Williams
John Ralph Raymond

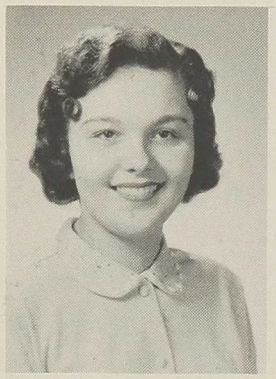
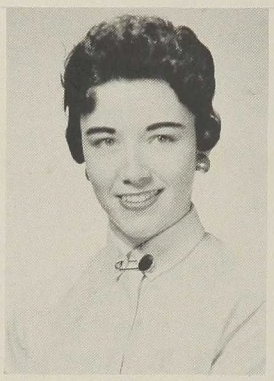

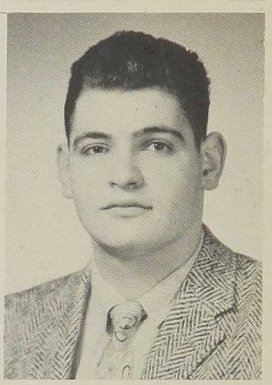

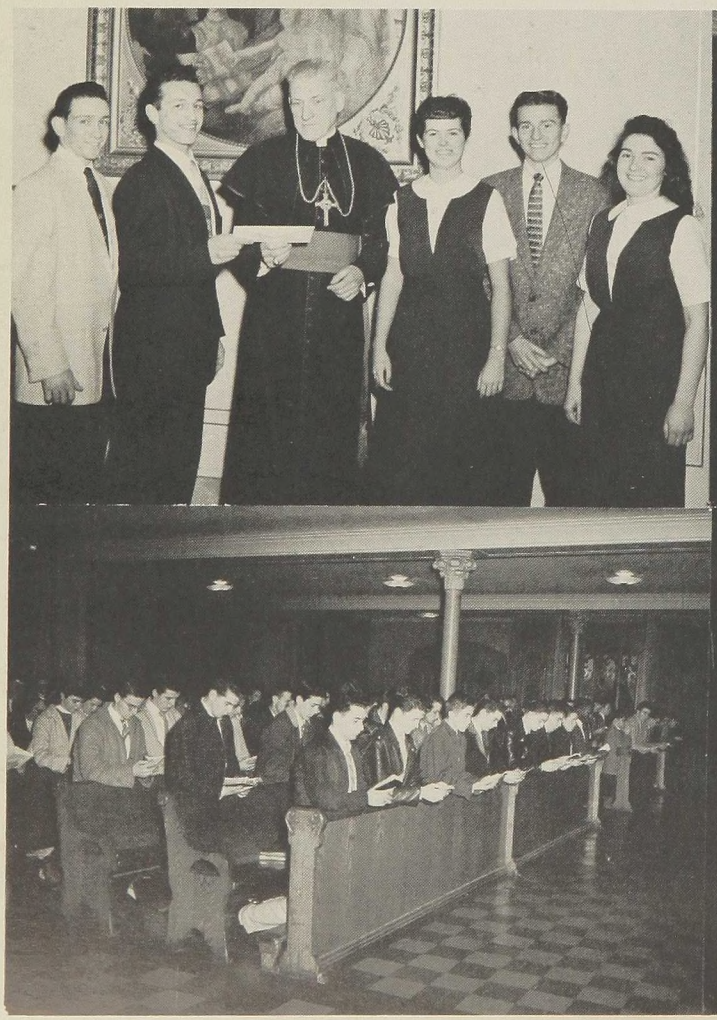
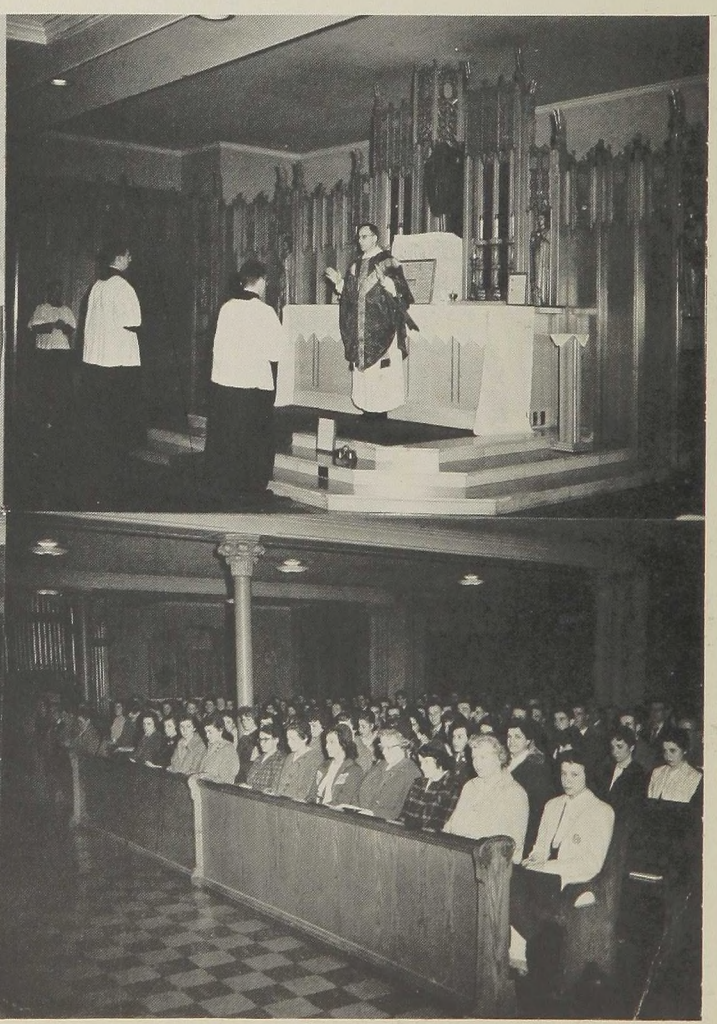

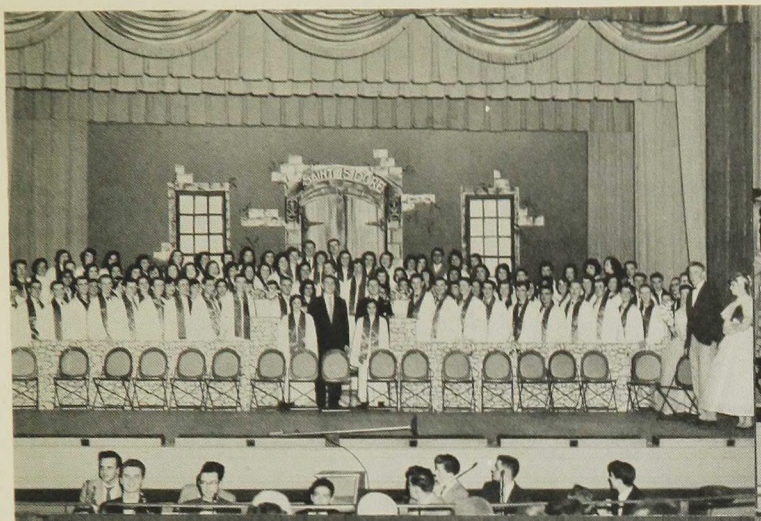
SAINT ISIDORE

SAINT ISIDORE

SAINT ISIDORE

SAINT ISIDORE

ISIDORE

ISIDORE

SAINT ISIDORE

SAINT ISIDORE

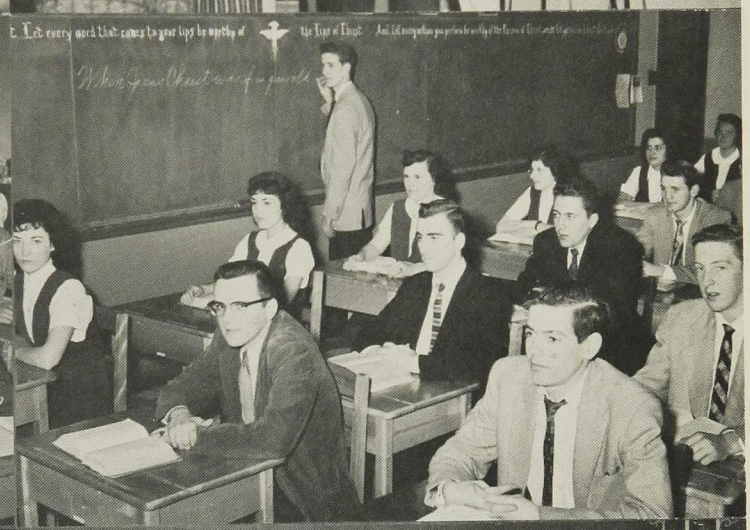

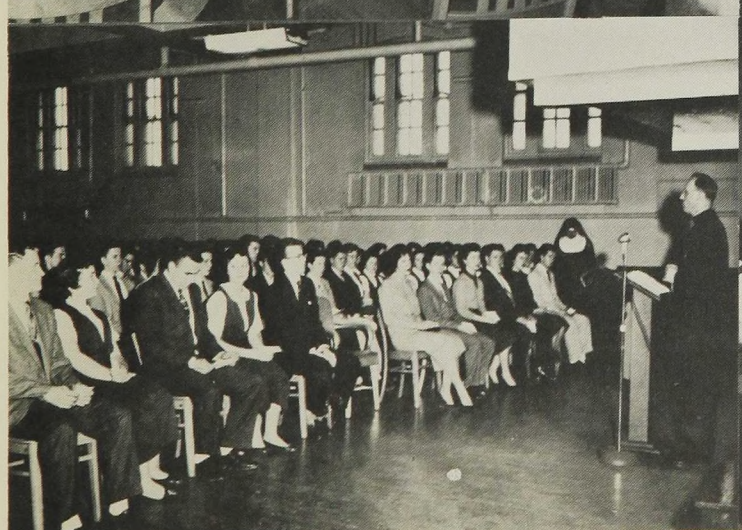

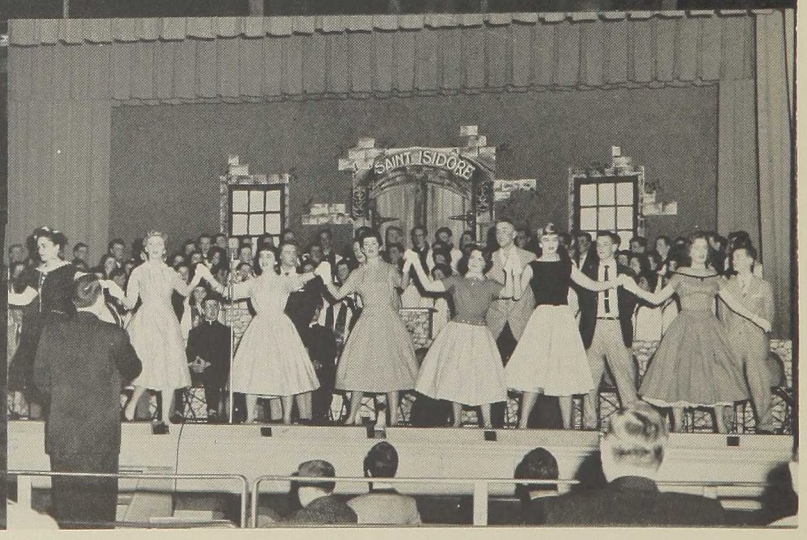
SAINT ISIDORE

Suero
GRETSCH

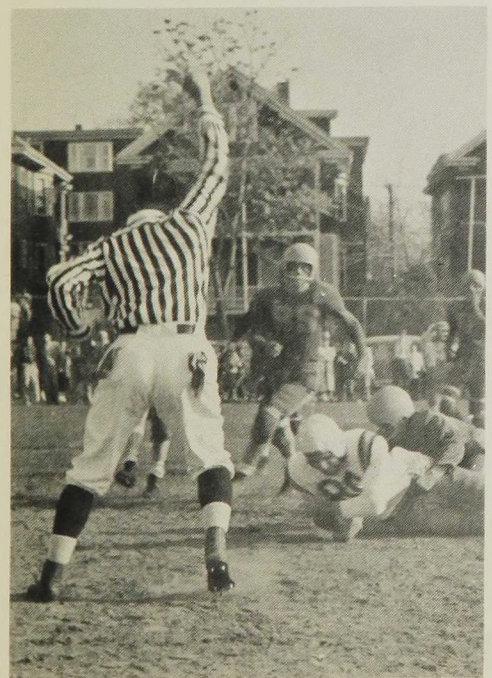

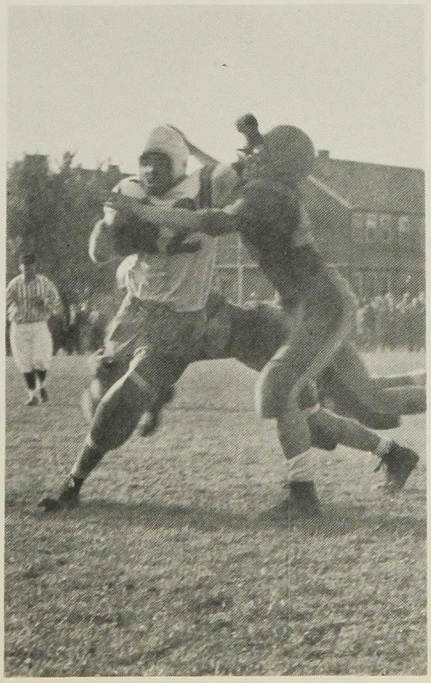

Autographs

Published by

PURDY

New England's Foremost Photographer

367 BOYLSTON STREET
BOSTON 16, MASS.