Cathedral High School

SENIOR ALBUM

1954

Boston, Massachusetts

Most Reverend
Richard J. Cushing,
D.D., LL.D.
Archbishop of Boston

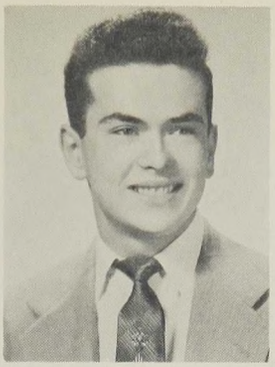

Daniel Joseph White
President

Jane Marie Keating
Vice President

Mary Catherine Joyce
Secretary

Paul Arthur Murray
Treasurer

Robert Francis Arnold
Henry Joseph Baker
John Francis Bent
Samuel Anthony Bithoney
Charles Henry Blanchard

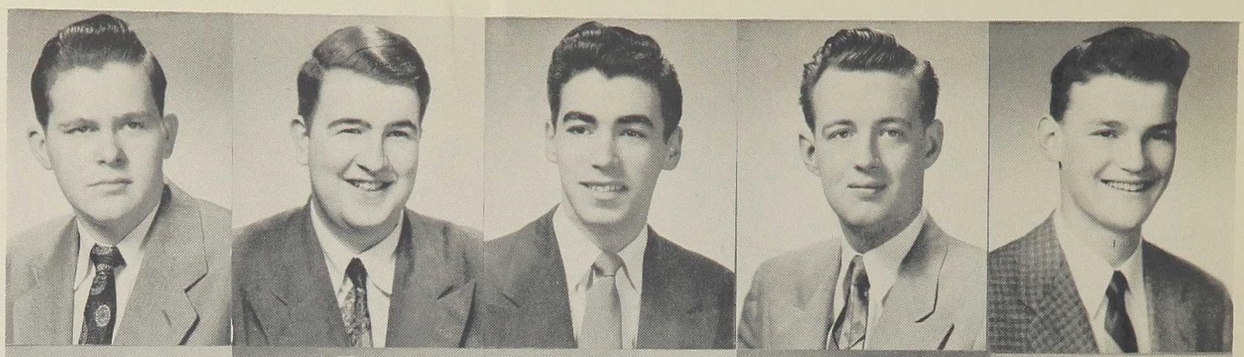

John Francis Blaney
Frederick J. Brauner
William Francis Cahalane
William J. Callahan
James Michael Connelly

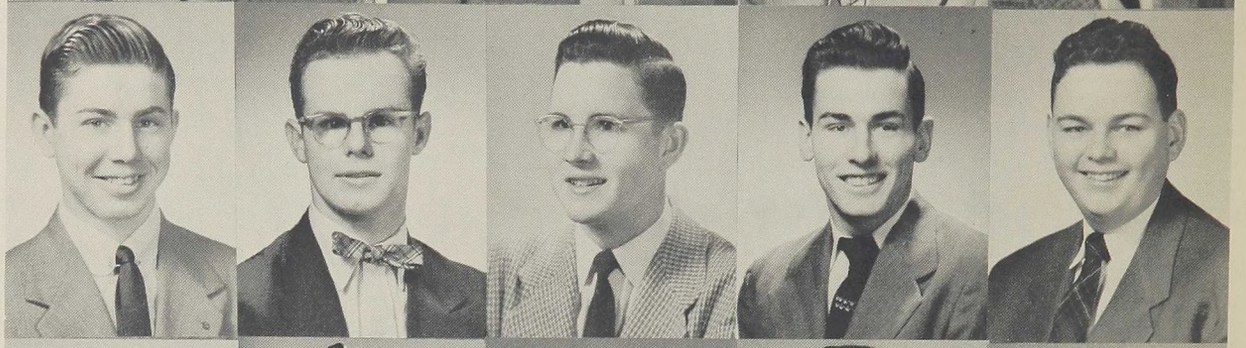

John Patrick Connelly
Edward Joseph Connolly
John Gerard Connolly
Lawrence Patrick Cummings
Lawrence Vincent Dacey

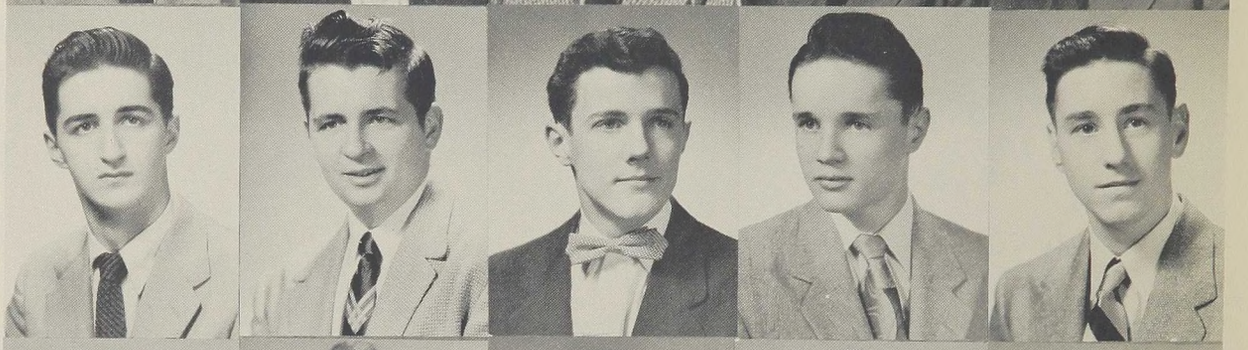

Charles Michael Daley
James Francis Daley
Laurence Daniel DeFerrari
Robert Lincoln Delaney
John Joseph Patrick Doherty

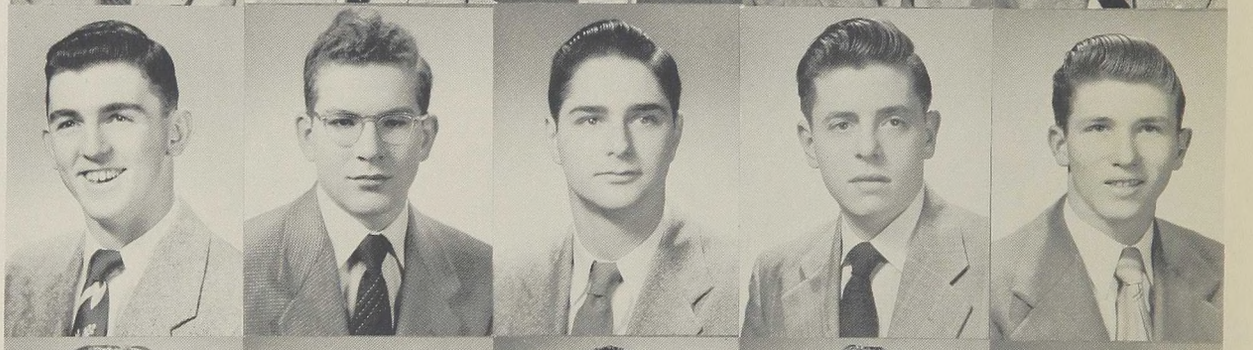

Robert Conroy Doherty
Walter Joseph Downs
James Andrew Doyle
James Alphonsus Dwyer
Michael John English, Jr.

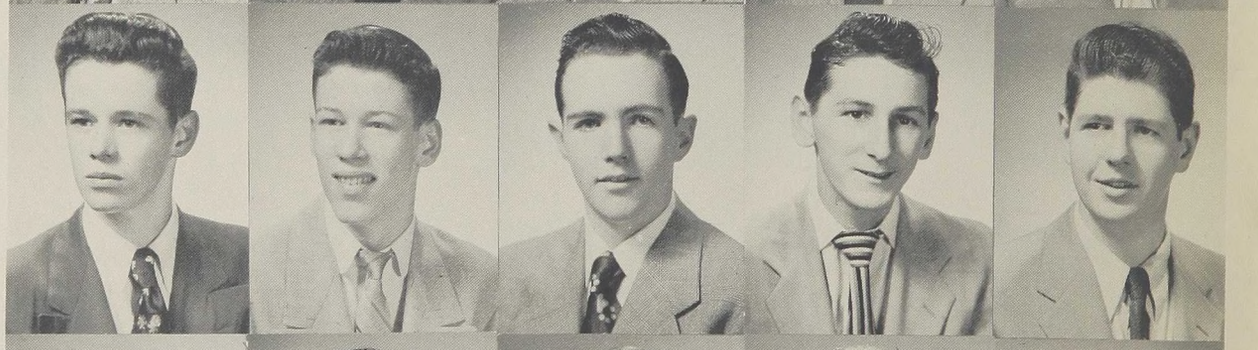

Anthony Lawrence Federico
Leo Patrick Fennell
Louis Anthony Ferullo
Gerard Robert Finch
Richard Francis Finnigan

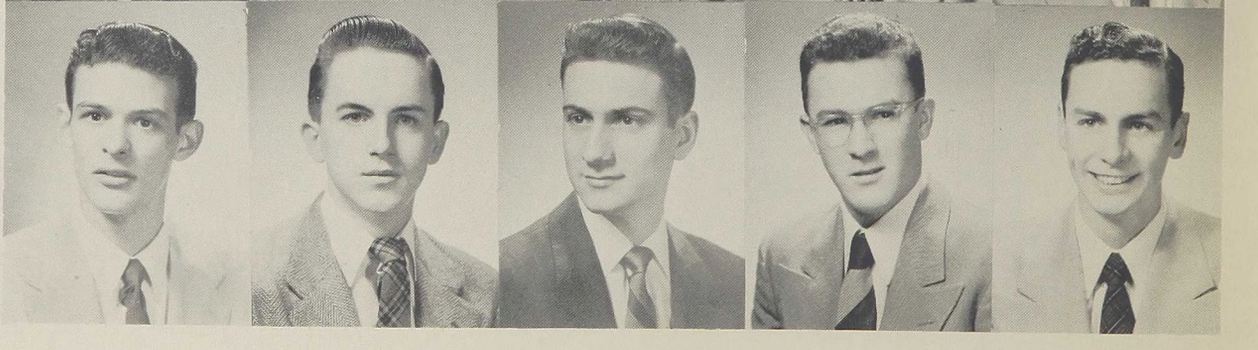

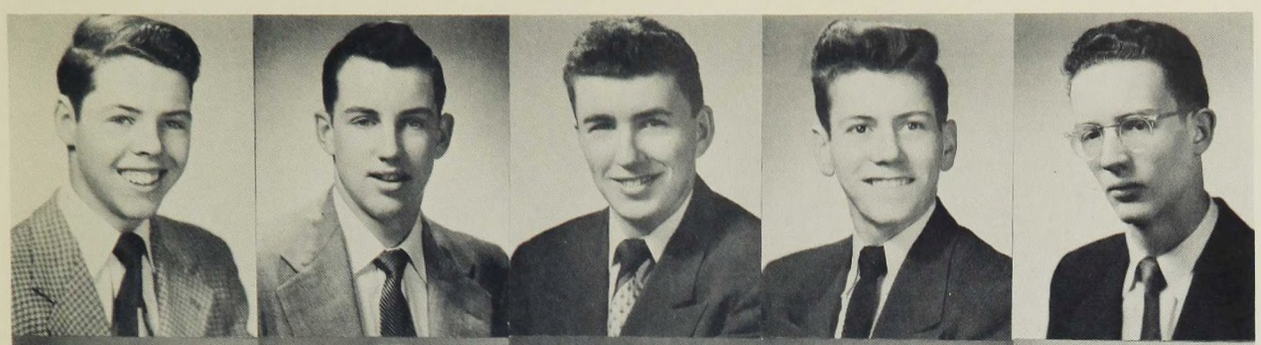

Joseph Vincent Foley
William Henry Frye
William Thomas Galligan
John Joseph Galvin
George Anthony Gilboy

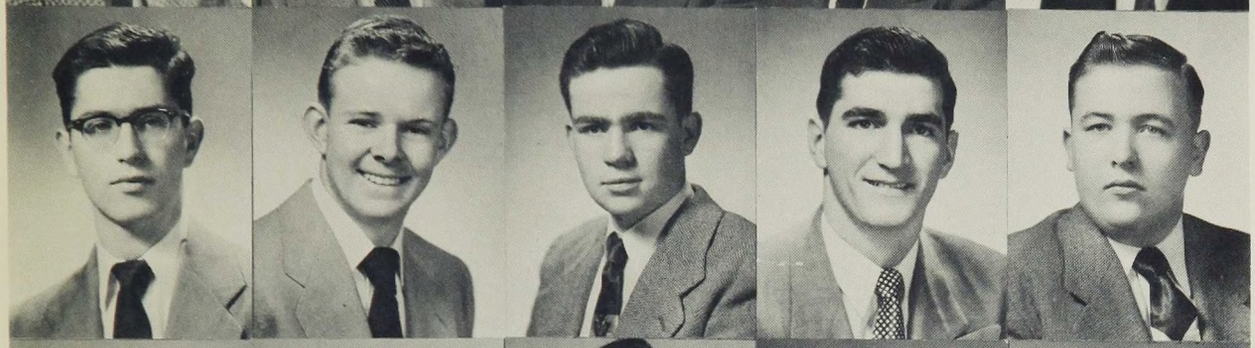

James William Gouthro
Paul Thomas Hannigan
David Byrne Harrington
Francis Vincent Hart
Louis Joseph Harvey

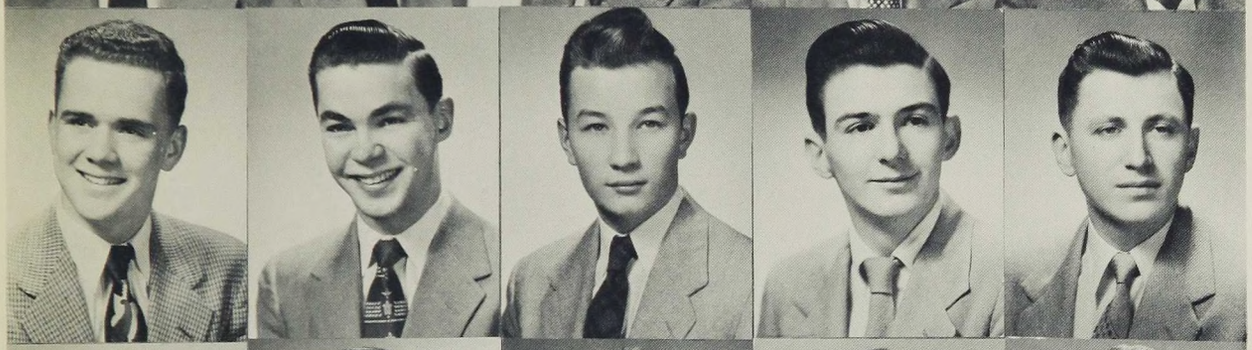

John Joseph Healy
James Michael Heffernan
Henry Michael Hennessey
Raymond Leo Henry
Frank Joseph Hoffman

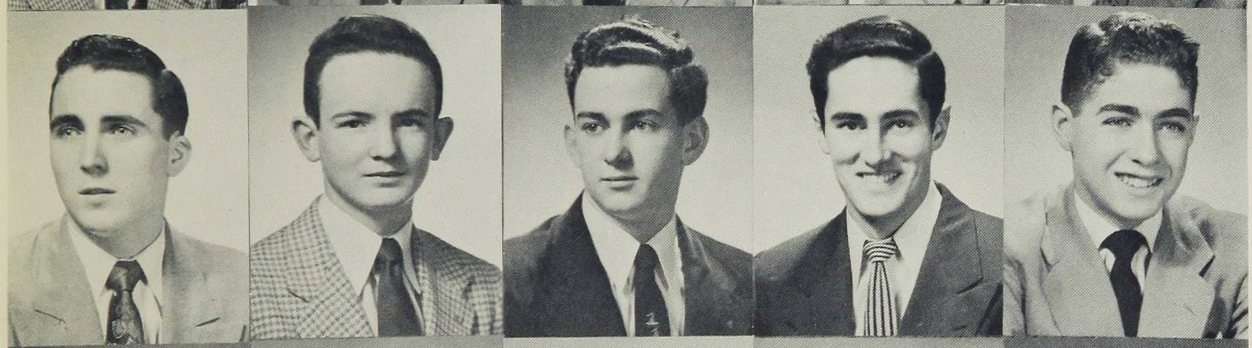

Edward Michael Hurley, Jr.
Robert Edward Jennings
Robert Leo Keaney
Paul Richard Keefe
Francis Robert Keenan

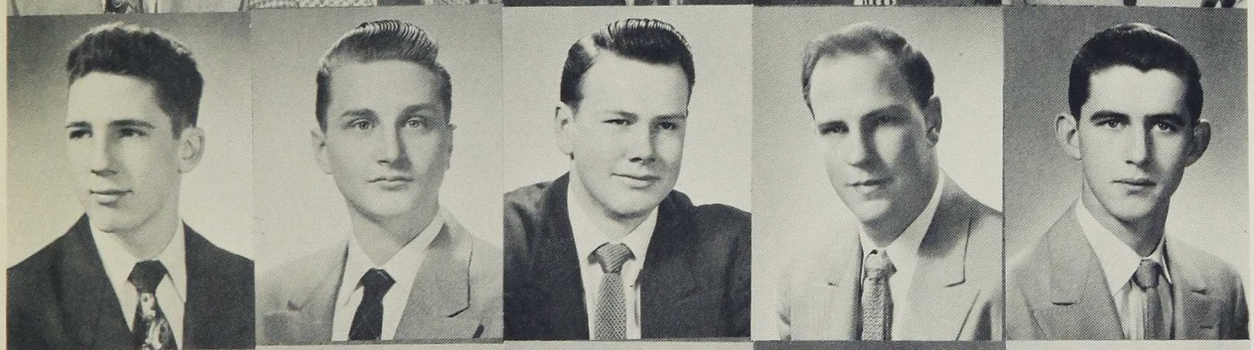

Paul Francis Kellen
John Angus Kelly
George John Patrick Kenny
Gerald George Kenny
William Patrick Kilroy

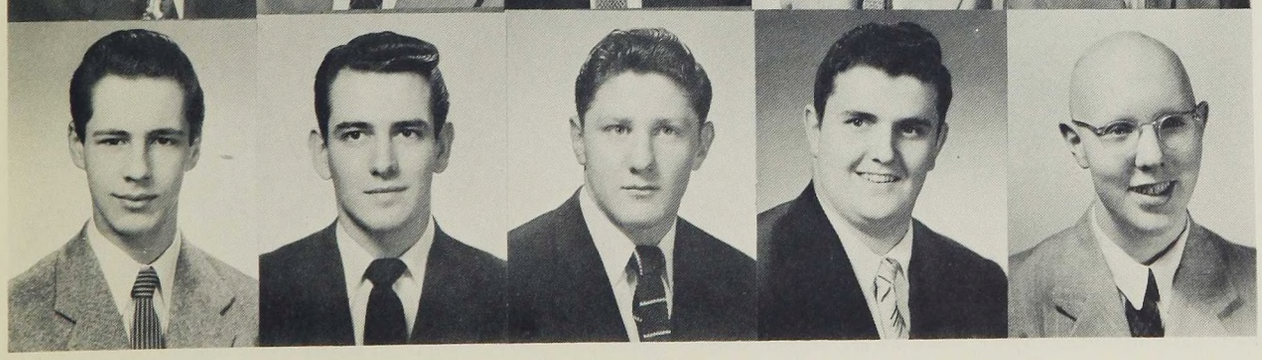

Morgan Patrick Leary
Richard Paul Lemay
John Joseph MacDonald
John Coleman MacIntyre
Thomas Gerard MacKinnon

James Mahoney
Joseph Michael Mannering
Albert James Marley
Thomas Francis McCarthy
Ronald Ross McClennan

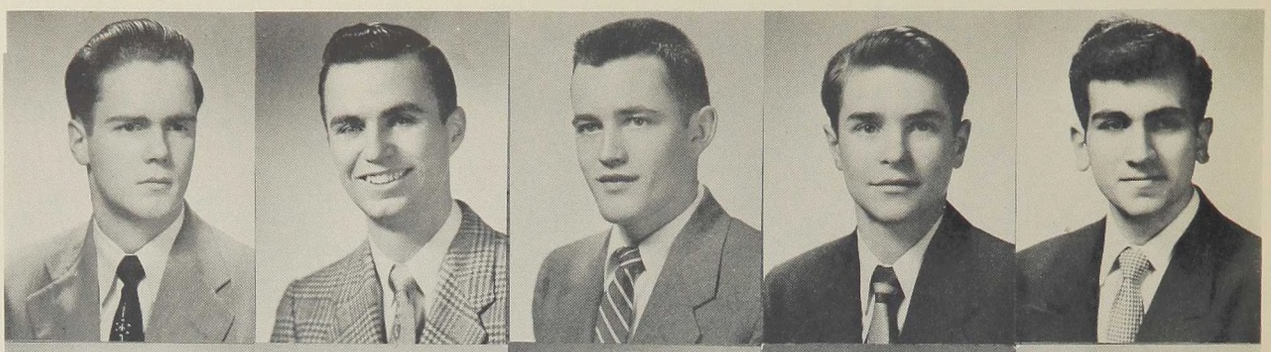

John Francis McDonald
Eugene Terence McSweeney
John Leo Meehan
Paul Francis Moran
Francis Patrick Murray
Paul Arthur Murray

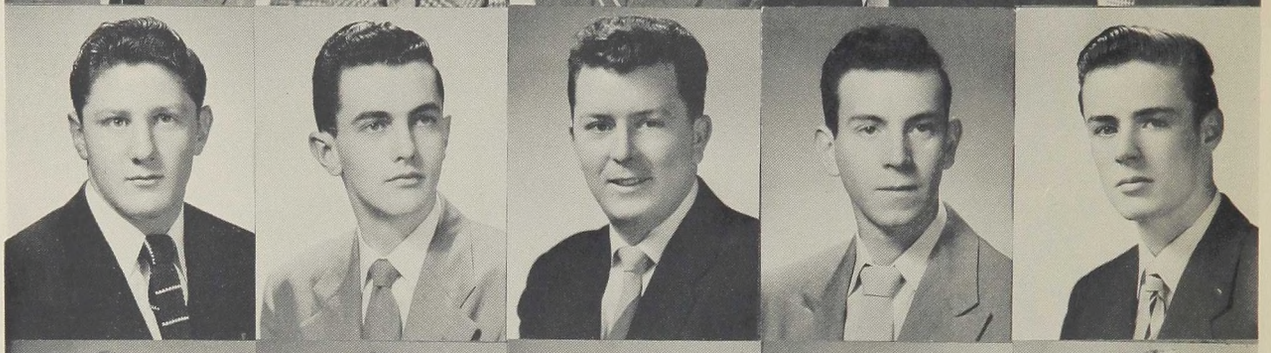

John Francis O'Callaghan
Robert Francis O'Neil
Donald James O'Neill
Francis Joseph O'Neill
Donald Marcellus O'Rourke

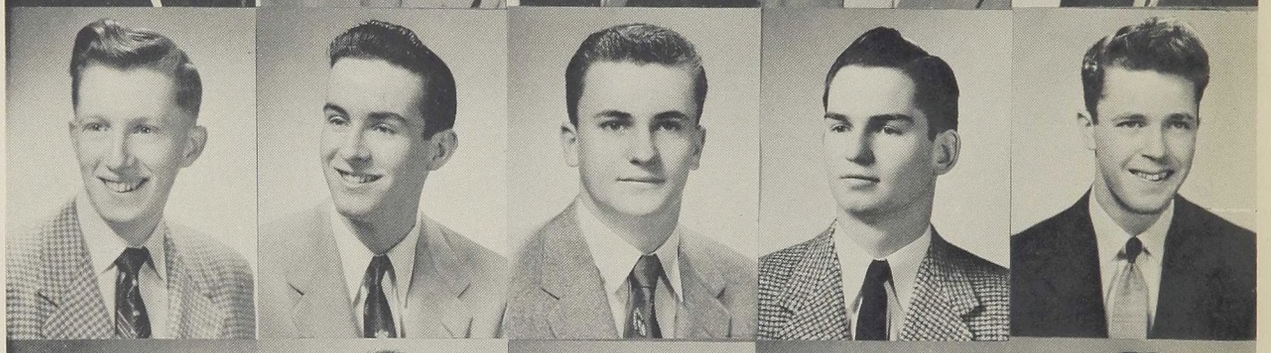

Charles William Quinn, Jr.
John Vincent Raymond
Dennis Francis Reardon
Jeremiah Timothy Reen
Thomas William Regan

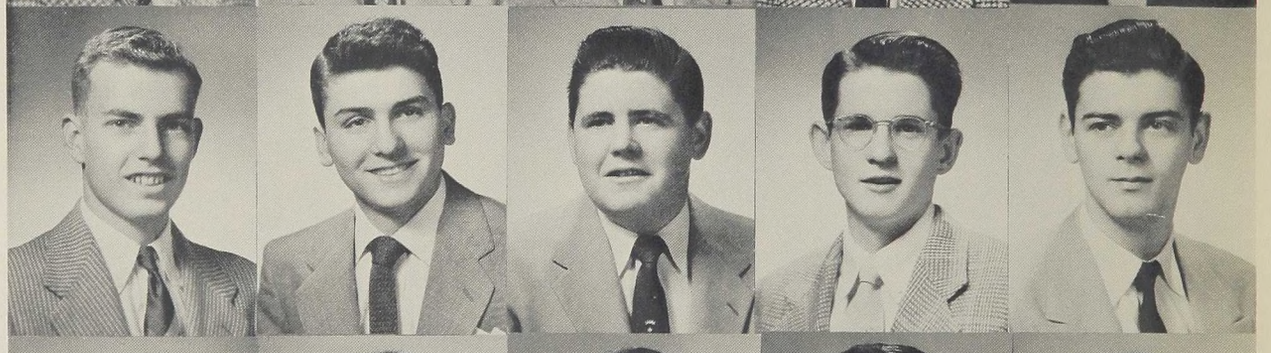

William Edward Reilly, Jr.
John Joseph Remondi
Peter Edmund John Ryan
William P. Ryan
James Patrick Scanlon

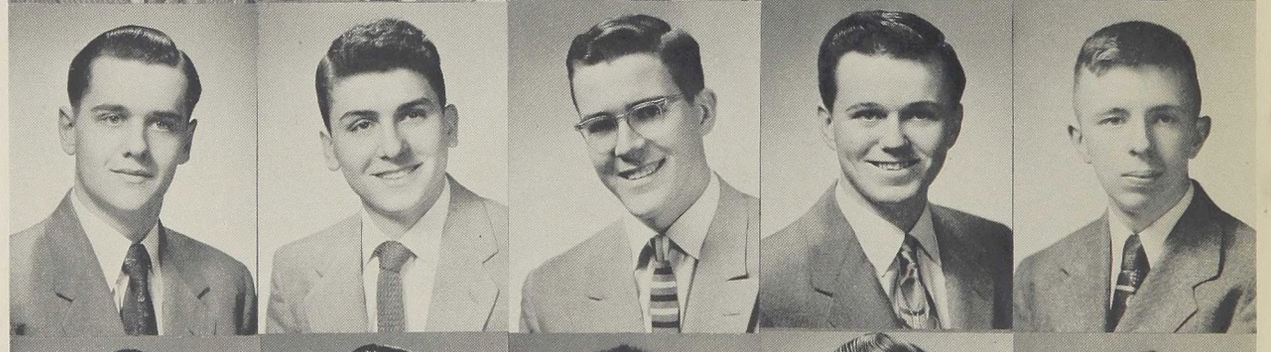

Donald Francis Scully
Joseph James Silva
Joseph Vincent Solano
Charles Frederick Sorensen
John Michael Stanton

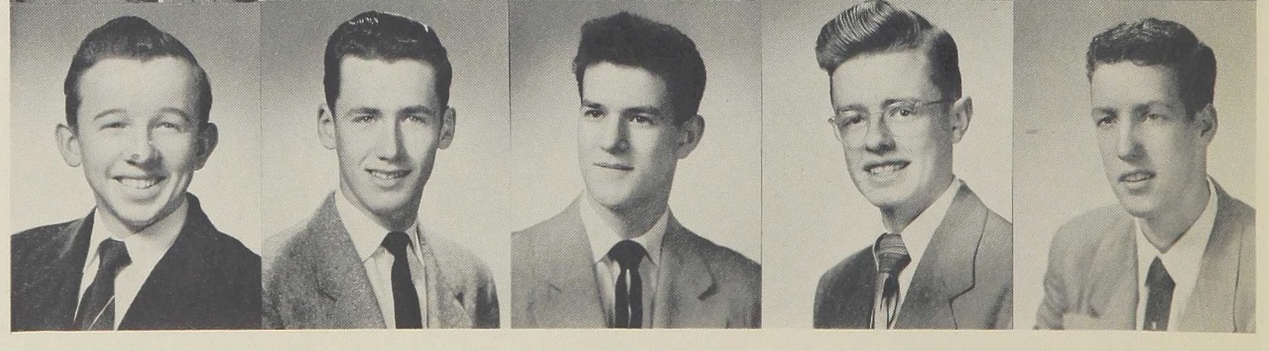

Paul Alvin Svensen
Frederick Paul Tibets
Paul Francis Tracey
John Stanley Tuminski
George Renouf Tyner

Theodore A. Walker
Daniel Joseph White
Francis Leo White
James Gerard Young
Danuta Anna Bierman
Patricia Ann Bigelow

Cornelia Marie Bleiler
Barbara Anne Burke
Lillian Josephine Chiulli
Eileen Theresa Cleary
Barbara Ann Clifford

Maureen Frances Clifford
Catherine Louise Costello
Carol Noella Croke
Barbara Ann Cuneo
Elaine Marie Davin

Corinne Edith Dell'Orfano
Joan Pauline DeMare
Jacqueline J. Diorio
Verna Ann Doane
Barbara Jean Fardy

Margaret Mary Ferlito
Bernadette Marie Fisher
Carol Ann FitzGibbons
Anne Elizabeth FitzGerald

1954

1954

Bernice Teresa Fouhey
Phyllis Anne Furfari
Joan Barbara Gardner
Rose Marie Gildea

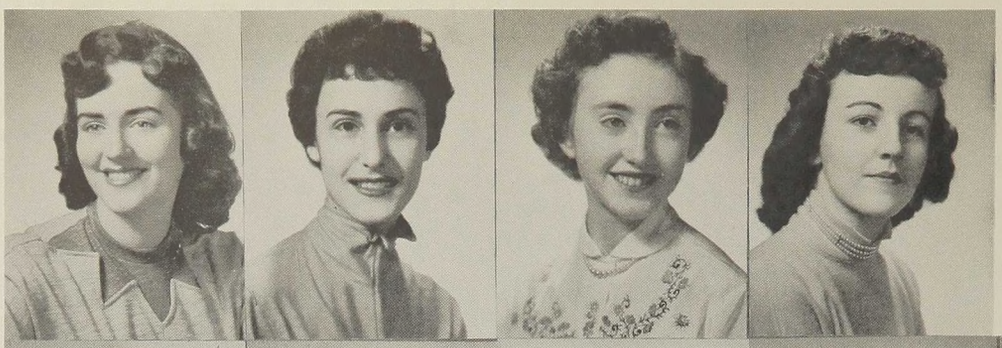

Rita Catherine Golden
Anne Marie Grafton
Elizabeth Josephine Greene
Jean Lucille Grella
Marie Phyllis Hardiman

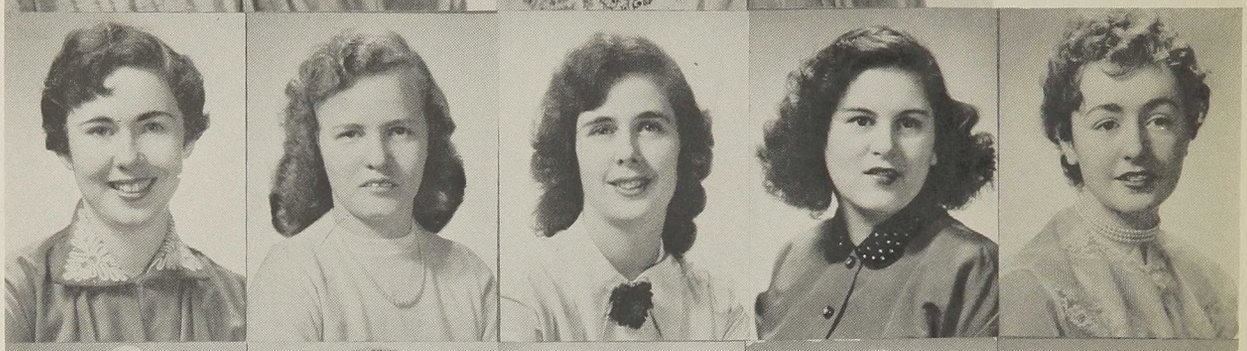

Rose Mary Healy
Joyce Marie Hendsbee
Sadie Ann Heney
Judith Ann Higgins
Mary Rose Hines
Mary Catherine Joyce
Jane Marie Keating

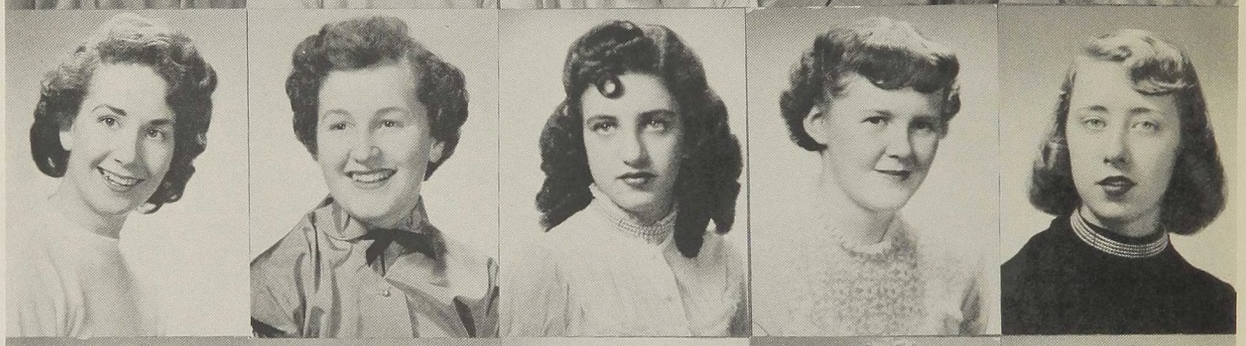

Mary Frances MacDonald
Theresa Elizabeth Manning
Leah Bernadette Marchese
Joan Bernadette Marinelli
Loretta A. Mariner

Catherine Mary McCue
Helen Marie Meffan
Joan Theresa Melanson
Maureen Naomi Miret
Margaret Mary Mitchell

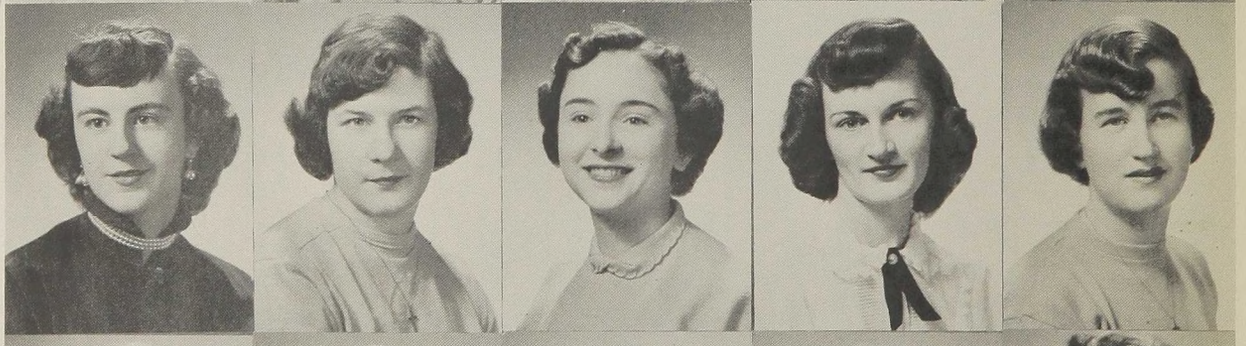

Patricia Ann Morris
Mary Catherine Murphy
Patricia Louise Murphy
Patricia Anne Newton
D. Nancie Paton

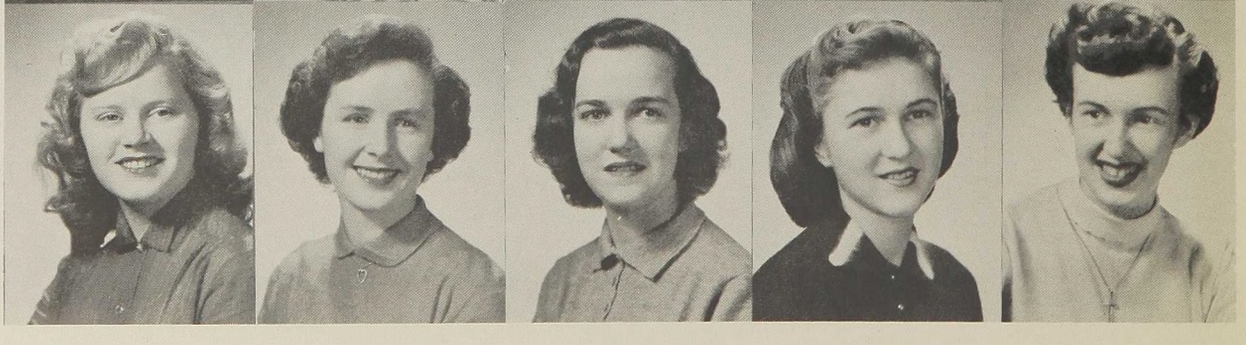

Margaret Emily Peterson
Ruth Elaine Rafferty
Joanna Rose Marie Ricci
Virginia Marie Robinson
Theresa Marie Russo

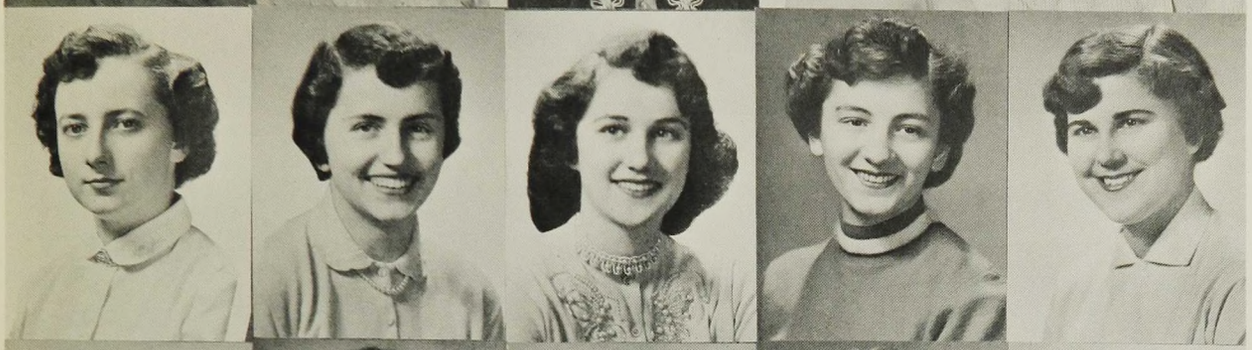

Lorraine Marie Ryan
Theresa Ann Sheehan
Patricia Ann Cecilia Signori
Doris Andrea Skaletsky
Joan Helene Smiegal

Margaret Germaine Sullivan
Eileen Anne Teahan
Mary Marguerite Timoney
Pauline Mary Ventola
Stella Marie Wall

Pauline Ann Walsh
Claire Mary Yirrell
Dorothy Ann Young

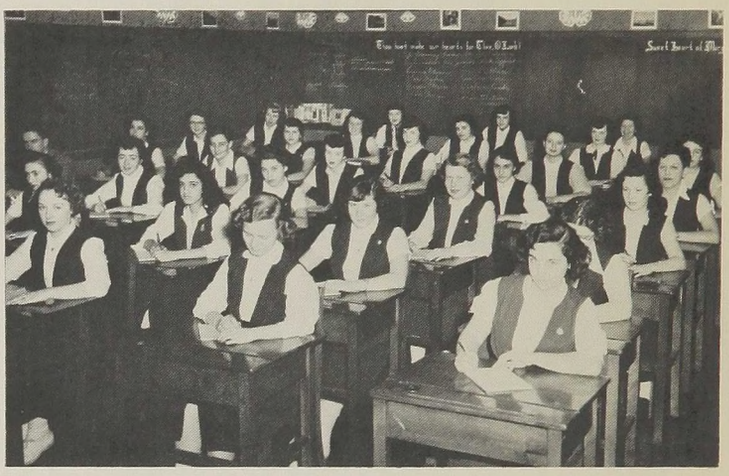

CATHEDRAL
HIGH

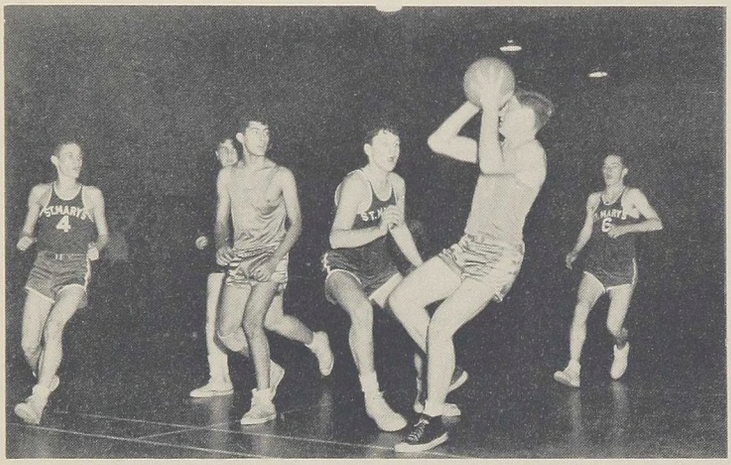

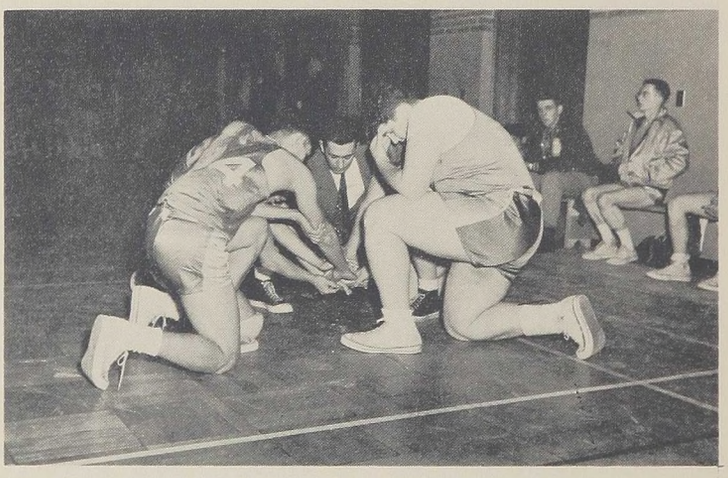

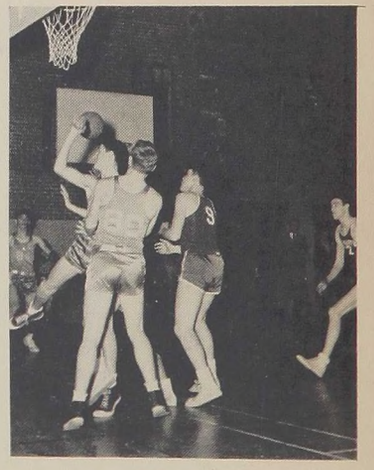

Published by

PURDY

New England's Foremost Photographer

367 BOYLSTON STREET

BOSTON 16, MASS.